ADAMS SPRINGS
LAKE COUNTY
E. Eptinz

ADAMS

THE SPRINGS THAT MADE LAKE COUNTY FAMOUS

Adams Springs are in the highest part of Lake County, at an altitude of 3,300 feet above sea-level and in a forest of 10,000 acres of pine timber. This insures dryness and purity of atmosphere, so that one never experiences the discomforts of sweltering heat. There is never a damp, muggy day when natural perspiration is retarded by the atmosphere.

Even those who are possessed of sensitive lungs and throats may expose themselves with impunity to the open air from early morning until late at night, without the slightest danger, and many cases of stubborn cough and persistent asthma have been cured by a month or two of outdoor life, in the exhilarating atmosphere, aided of course by the renovating properties of mineral springs.

Amusements in endless variety are provided for the guests, chief among them being tennis, croquet, bowling, shuffle board, dancing every night, etc. An enjoyable trip is to Konocti Landing, nine miles distant, on Clear Lake, where launch trip can be made to all points on Clear Lake.

To reach Adams Springs take Southern Pacific from San Francisco (Oakland Ferry) to Calistoga, thence auto stage daily from May 1st to November 1st; or Monticello Steamship Co.'s boat from Clay Street Wharf, San Francisco, to Vallejo, thence Electric Car to Calistoga and auto stage.

Address... DR. W. R. PRATHER, Proprietor

LAKE COUNTY, CALIFORNIA

Special round trip tickets, over both routes, are on sale during the season covering rail and auto stage transportation. These tickets are on sale at all principal offices, where full particulars can be obtained.

ADAMS IS THE BEST LIGHTED RESORT IN THE WORLD

ADAMS SPRINGS IN MIDSUMMER

COTTAGES AT ADAMS SPRINGS

THE SWIMMING TANK AT ADAMS SPRINGS

ADAMS SPRINGS

MASQUE BALL

RETURNING FROM THE HUNT

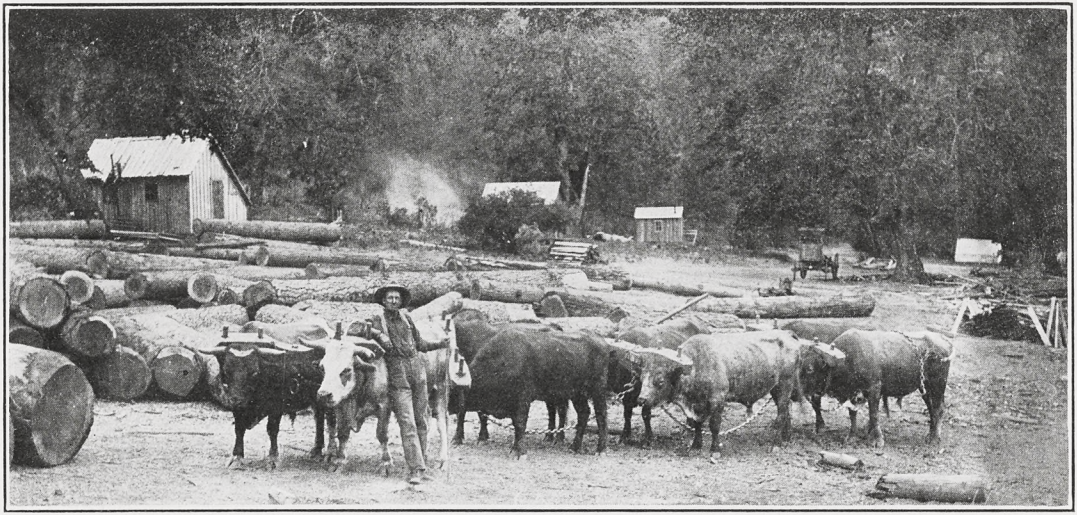

LOGGING NEAR ADAMS SPRINGS

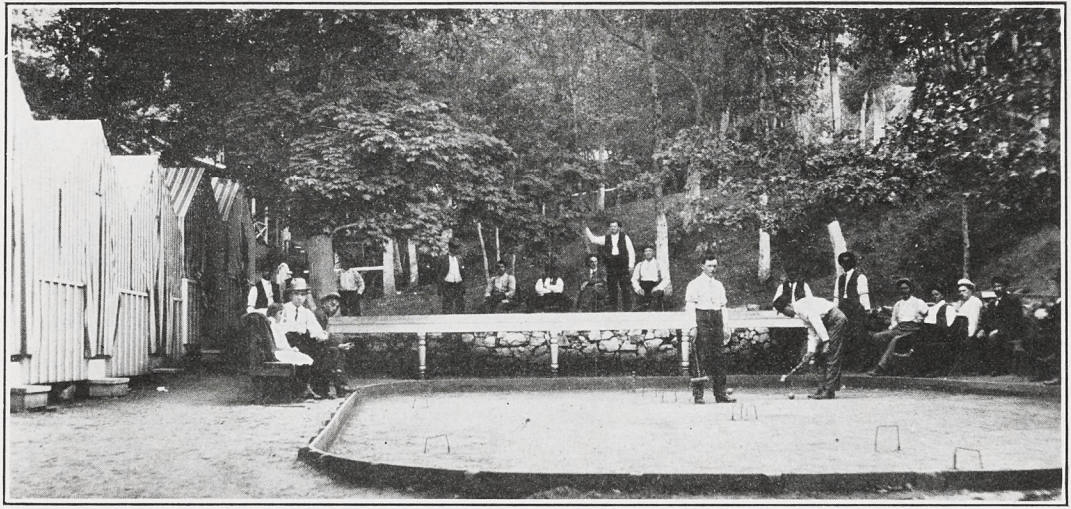

CROQUET GROUNDS

A JULY DAY AT ADAMS SPRINGS

MOUNTAIN TRAIL

ADAMS SPRINGS STAGE